

FARRIS, HANSEN & ASSOC. INC.

7 RIDGWAY COURT- P.O. BOX 437
ELKHORN, WISCONSIN 53121
PHONE (262) 723-2098
FAX (262) 723-5886

ORDERED BY: KATHERINE JENSEN
1126 BIRCHWOOD STREET
DELAVER, WI. 53115

LEGEND

- = FOUND IRON REBAR STAKE
- = FOUND IRON PIPE STAKE
- / = SET IRON REBAR STAKE
- (XXX) = RECORDED AS

PLAT OF SURVEY

LOT 3
TURTLE CREEK SUBDIVISION
LOCATED IN PART OF THE SW 1/4 OF THE SE 1/4
SEC. 13, T2N, R15E
WALWORTH COUNTY, WI.

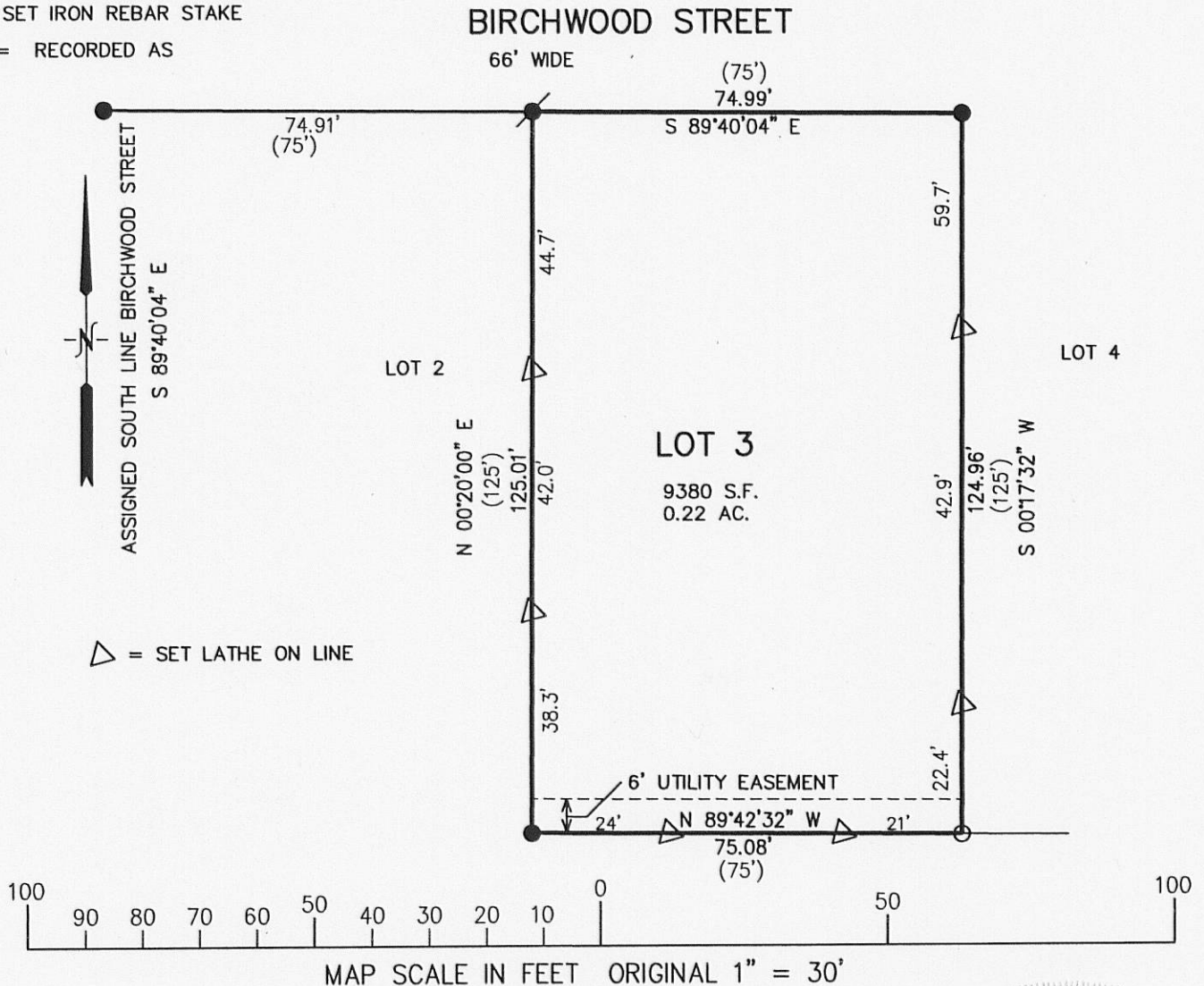

NOTE: COPIES OF THIS MAP TO WHICH THE FOLLOWING CERTIFICATE WILL APPLY SHOW SURVEYOR'S ORIGINAL SEAL AND SIGNATURE IN RED INK. COPIES BY ANY OTHER MEANS MAY HAVE ALTERATIONS WHICH DO NOT REPRESENT THE SURVEYOR'S WORK PRODUCT.

I HEREBY CERTIFY THAT THE ABOVE DESCRIBED PROPERTY HAS BEEN SURVEYED UNDER MY DIRECTION AND THAT THE ABOVE MAP IS A TRUE REPRESENTATION THEREOF AND SHOWS THE SIZE AND LOCATION OF THE PROPERTY AND ITS EXTERIOR BOUNDARIES. THIS SURVEY IS MADE FOR THE USE OF THE PRESENT OWNERS OF THE PROPERTY, AND ALSO THOSE WHO PURCHASE, MORTGAGE, OR GUARANTEE THE TITLE THERETO WITHIN ONE YEAR FROM THE DATE HEREOF.

DATED: MARCH 25, 2010

PETER S. GORDON R.L.S. 2101

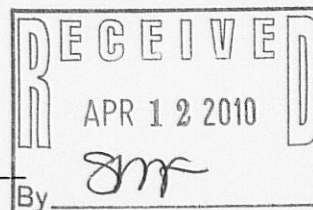

PROJECT NO. 8093
DATED: 03-25-2010
SHEET 1 OF 1 SHEETS